# THANKSGIVING

NOVEMBER 1941

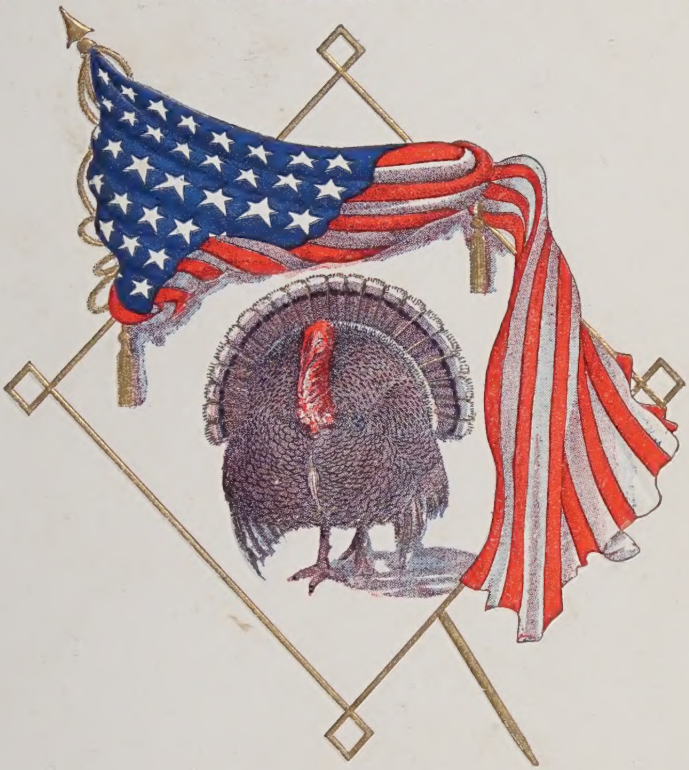

**BATTERY "B" 18th COAST ARTILLERY**

**Fort Stevens, Oregon**

November 1941

# Menu

CHICKEN NOODLE SOUP — CRACKERS

STUFFED OLIVES — HEARTS OF CELERY — SWEET PICKLES

ROAST YOUNG TURKEY

ROAST CHICKEN — BAKED VIRGINIA HAM

CRANBERRY SAUCE — OYSTER DRESSING — GIBLET GRAVY

MASHED POTATOES — CANDIED SWEET POTATOES

GREEN PEAS — SWEET CORN

SHRIMP SALAD

HOT ROLLS — BUTTER

MINCE PIE — PUMPKIN PIE

CHOCOLATE LAYER CAKE — FRUIT CAKE

ASSORTED NUTS — MIXED CANDIES

APPLES — ORANGES — GRAPES — BANANAS

HOT COFFEE — FRESH MILK

CIGARS — CIGARETTES

# ROSTER

## BATTERY "B" 18th COAST ARTILLERY
## Fort Stevens, Oregon

CAPTAIN
PHILLIP C. RITTERSPACHER

FIRST LIEUTENANT
JOHN F. BONNER

SECOND LIEUTENANT
WAYNE L. SHICK

FIRST SERGEANT
SAMUEL G. EUBANK

STAFF SERGEANT
ROBERT L. BURNS

### SERGEANTS

Norman E. Fisher
Raymond S. Hyde
Bernard H. McCormick
John H. Nykanen
Robert L. Pittinger
George C. Schackmann
William G. Roundy
John L. Stiles
Floyd L. Thies
Howard S. Thompson

### CORPORALS

Paul C. Barrett
Charles Z. Coleman
Charles C. Donahue
Fred V. Huprich
Charles F. Justus
Harold G. Kayne
Burton A. Miller
George Kosokar
James A. Little
Donald R. Sheldon
Myron C. Topson
Michael T. Wolchick
Jack E. Worthington
Kenneth T. Zimmerman

### PRIVATES FIRST CLASS

Donald P. Adams
Lambert E. Anderson
John E. Archer
Mike Atherine
William B. Busic
Carter G. Copeland
Willard Diehl
Wayne V. Ellis
Clarence W. Ewers
Robert A. Garvin
Francis E. Jenkins
Paul L. Johnson
George W. Jones
Woodrow Jones
Edward J. Kabbes
William H. Kale
Malcolm Kohn
Andrew Kominsky

## PRIVATES FIRST CLASS (Continued)

Joseph J. Laihr
Joseph H. Levy
Mike Mackinaw
John C. Metz
Ralph J. Miller
Ralph G. Mohler
Daniel W. Newhouse
Jess R. Nutter
Charles E. Pipkin
Robert L. Reid
Benjamin Rupert
Carl O. Sanborn
Malden P. Schackmann
Rodger J. Slaughter
Richard T. Smith
Roy D. Thatcher
Lawrence R. Walter
Karl W. Wappner
Dave S. Wells
David R. Wilson

## PRIVATES

Phillip G. Appleman
Donald H. Askins
Lawrence A. Baughman
John D. Bellmyer
Nataline P. Belpedio
Edward C. Bennett
Steve J. Bodor
Leonard Brown
Harold E. Byers
John S. Colburn
Harold L. Covert
Rex T. DeHart
Adolph Dominguez
Franklin Q. Donahue
Robert E. Dougherty
Lynn A. Draper
Morris O. Drummond
Howard L. Farlee
Victor W. Fido
Scotty Fitch
John D. Flynn
Albert L. Friedli
Paul H. Garrard
Wilbur E. Gehrisch
Max L. Godwin
James W. Gums
George T. Guyton
Peter A. Gwirtz
Harry W. Hauschildt
Harold Heading
James D. Henley
Eugene T. Herman
Richard C. Hill
Frederick H. Hoffman
Roland H. Hogan
David L. Hoke
William E. Isgrigg
Henry L. Jackson
James A. Jewell
James J. Jobak
Frank M. Kelly
Andrew S. Kohl
Ernest J. Krahn
John E. Kruse
Curtis Ladd
Elmer O. Larkins
Paul F. Laughman
John Leszczynski
Carl W. Long
William Ludeman
Hubert D. Mann
George W. Markins
Emerson C. Marsh
Clifford B. Martin
Carl E. Mattox
Morris R. Mead
William P. McGregor
Mike Mastromatteo
Louis H. Muckerman
Morris N. Newell
Edward Oberkonz
Jess W. Redman
Frederick J. Reineke
Norman A. Roberts
Charles K. Rogozinski
John B. Sheskey
Charles E. Simmons
Walter W. Slane
Lavern J. Stoffel
John S. Thacker
Frank H. Topp
Victor J. Ujcic
David R. Venn
Donald Wean
Joseph J. Whelan
Stanley C. Wiencko
Reino Wilson
Ralph L. Williams
Granville Windon
James A. Woltz
Carl Young
Leon R. Young
Walba G. Yunck
Edward J. Zaykoski

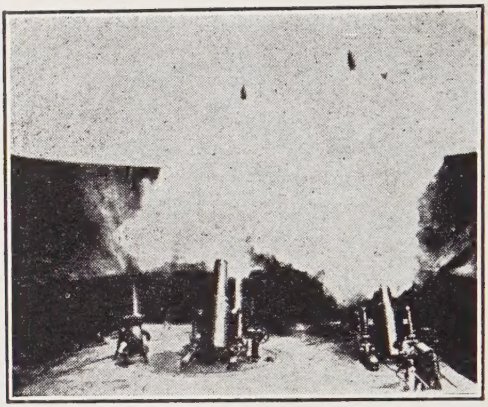

12-inch Mortars Hurl 1000 Pound
Projectiles Out to Sea.

16,029,004